Zamba

Argentinischer Tanz

M. W.

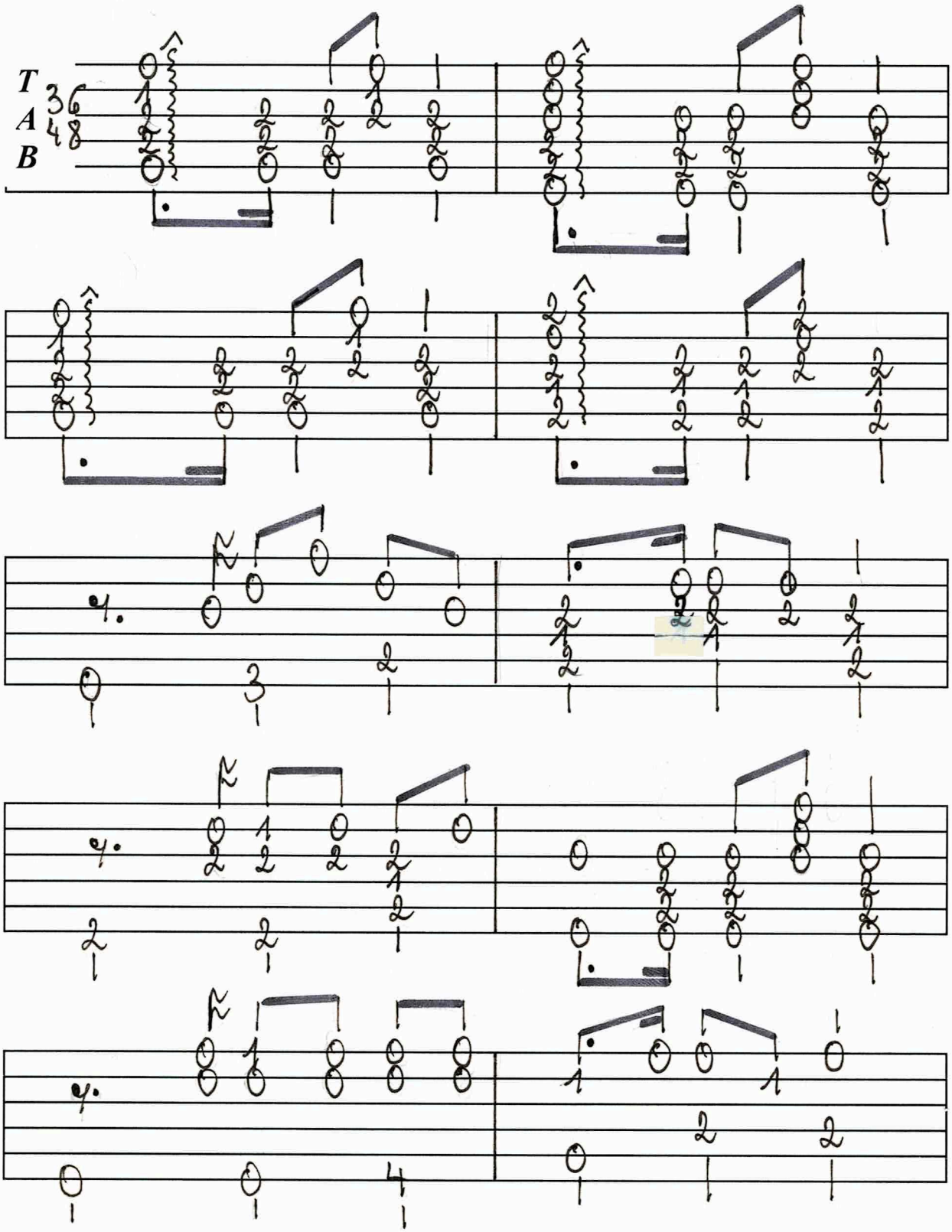

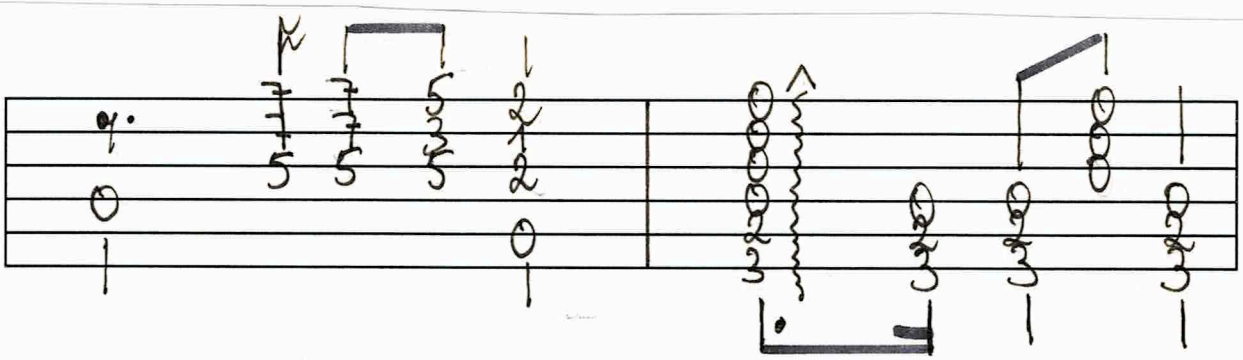

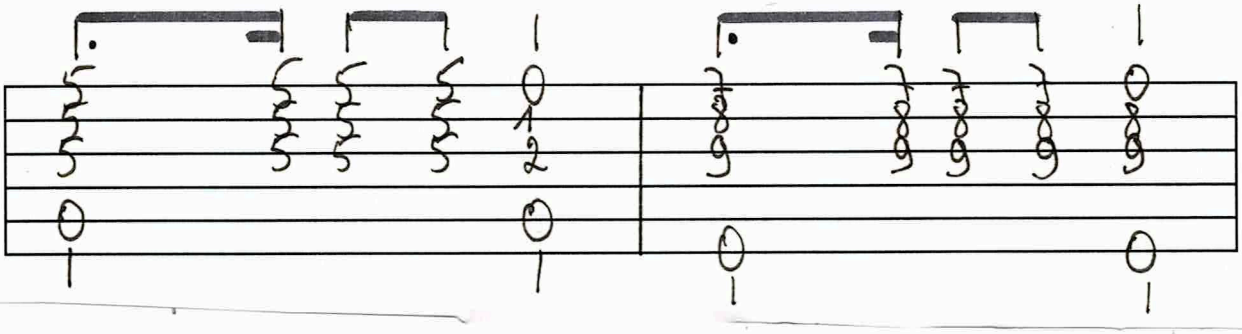

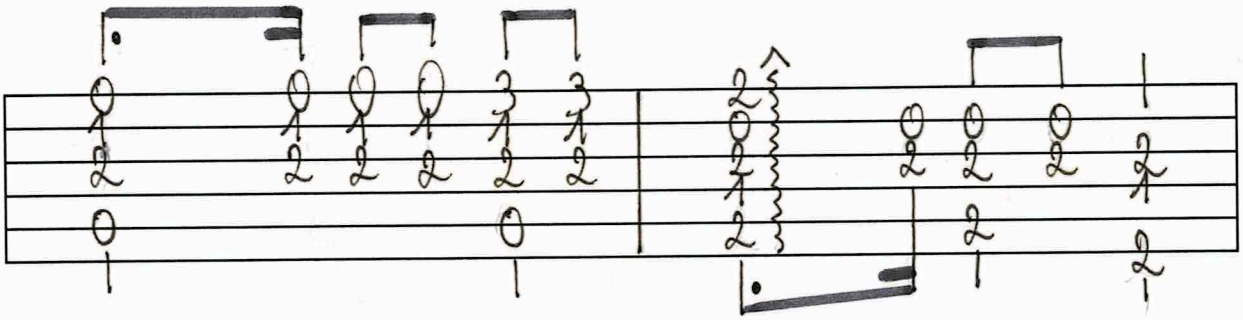

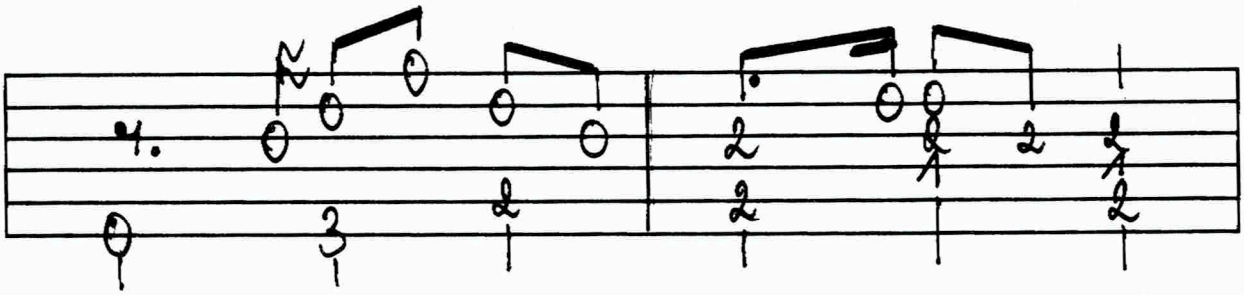

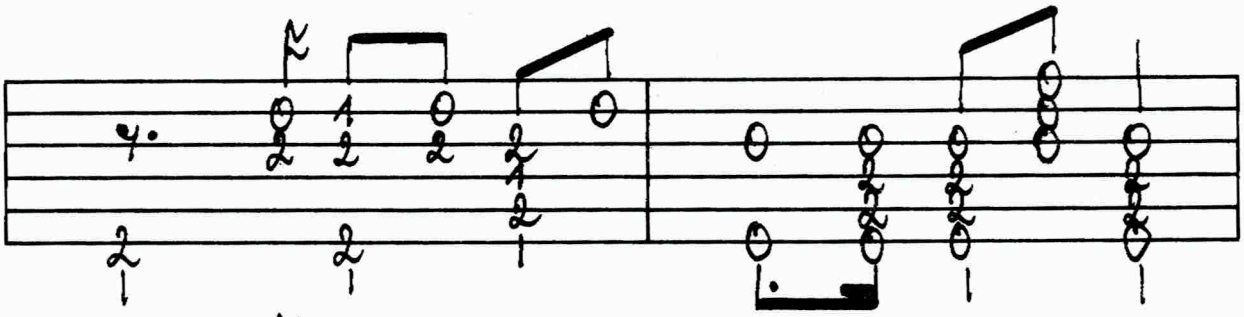

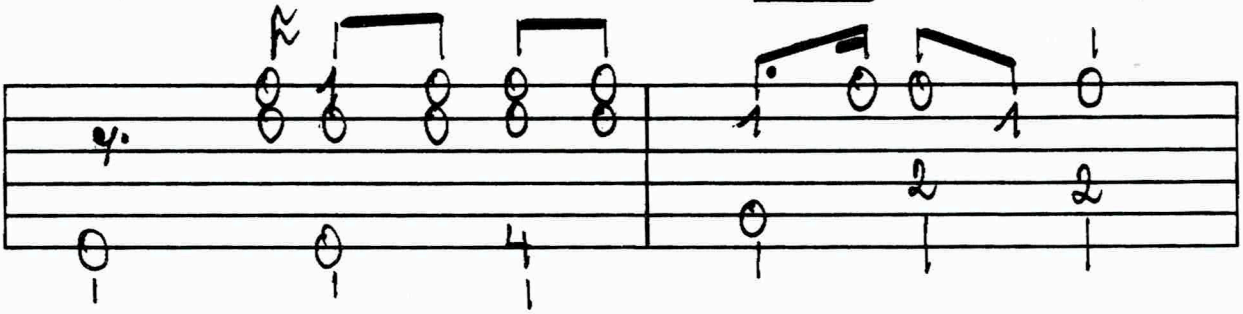

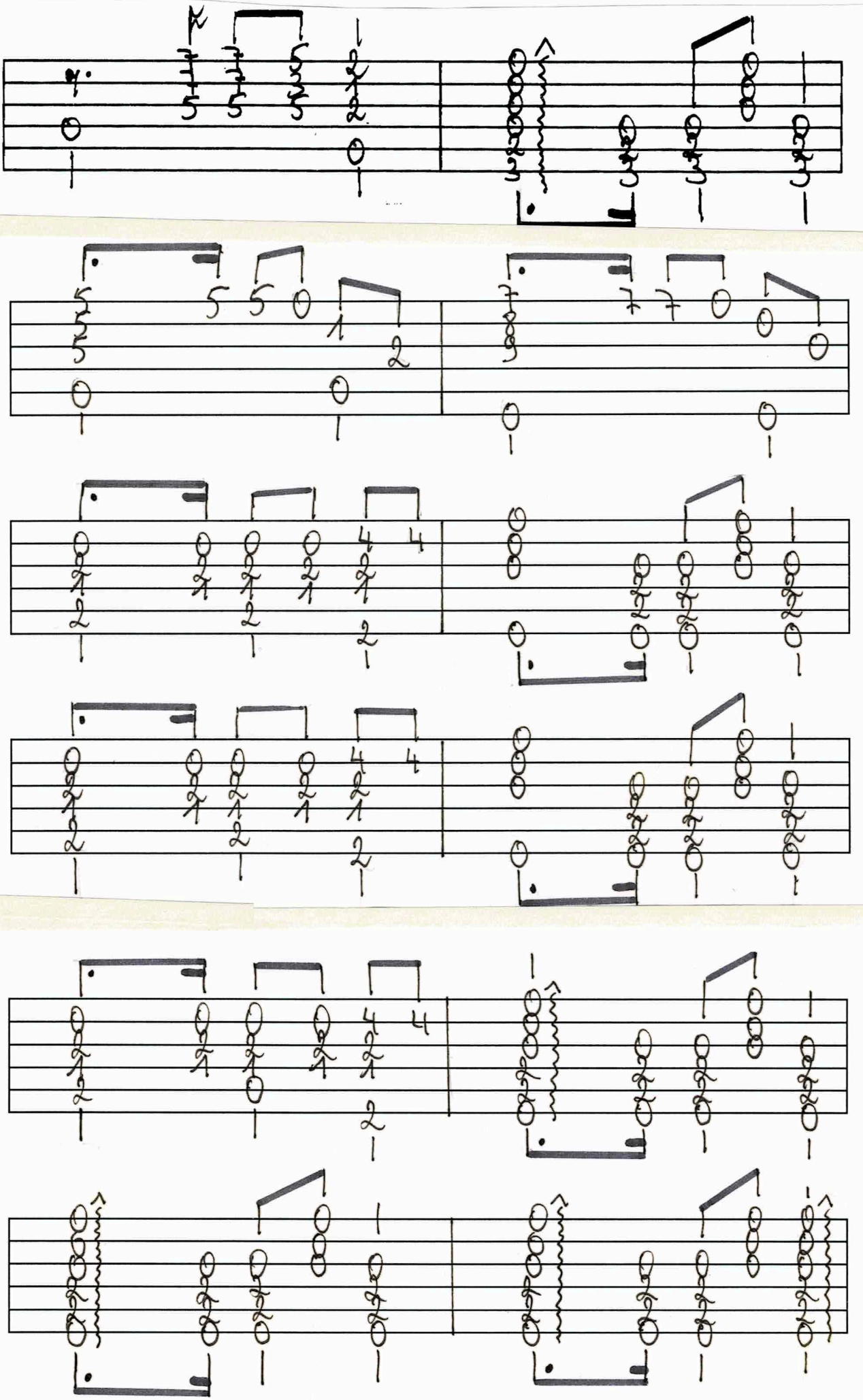
rall.