Interactive Fingerstyle Guitar

zusätzliche Spiel- und Übungsstücke für Lektion 3

Faraway

amerikanisches Traditional

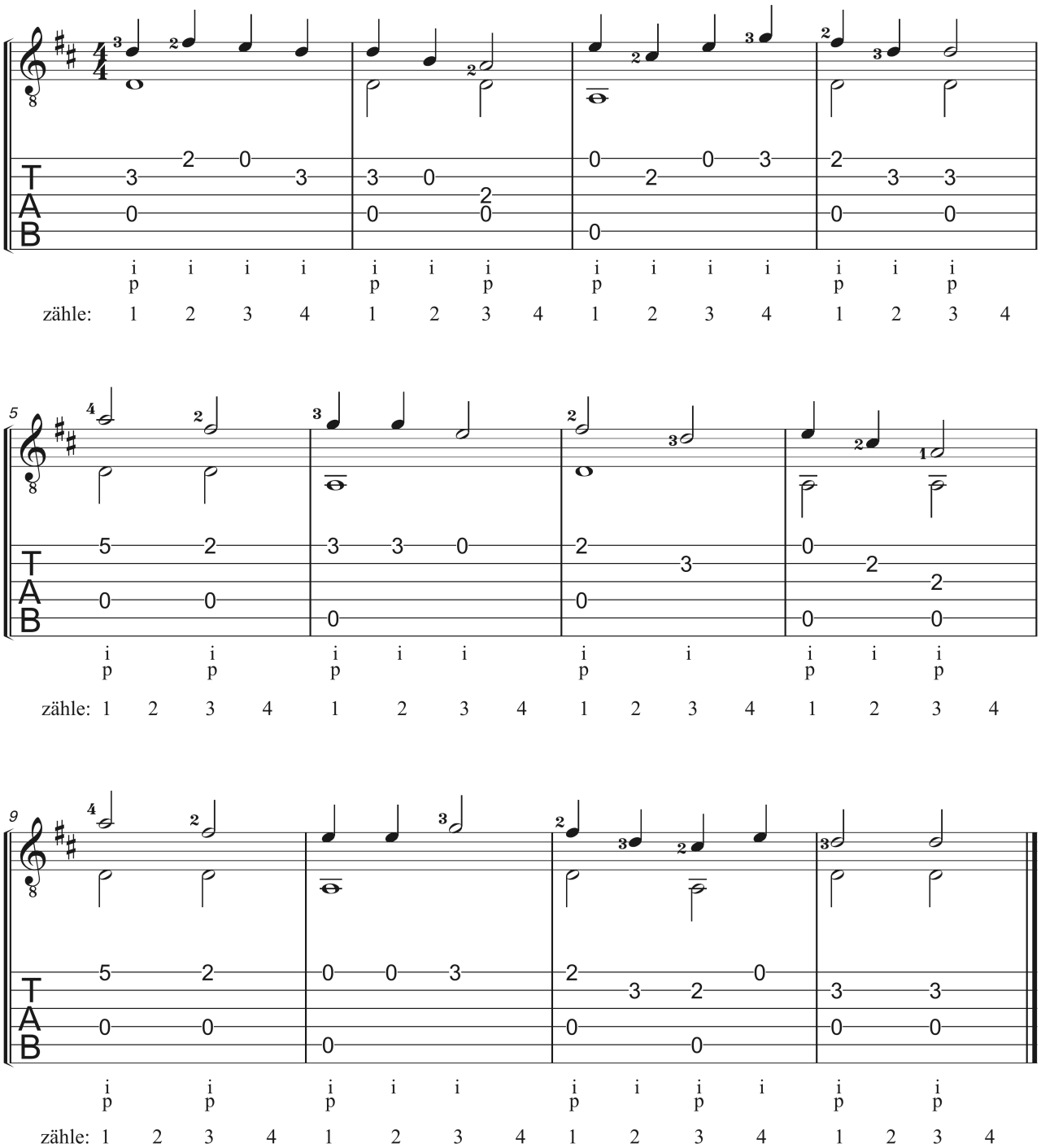

Morgen, Kinder wird’s was geben

Text und Melodie überliefert
bearbeitet für Gitarre Solo von Hans Westermeier

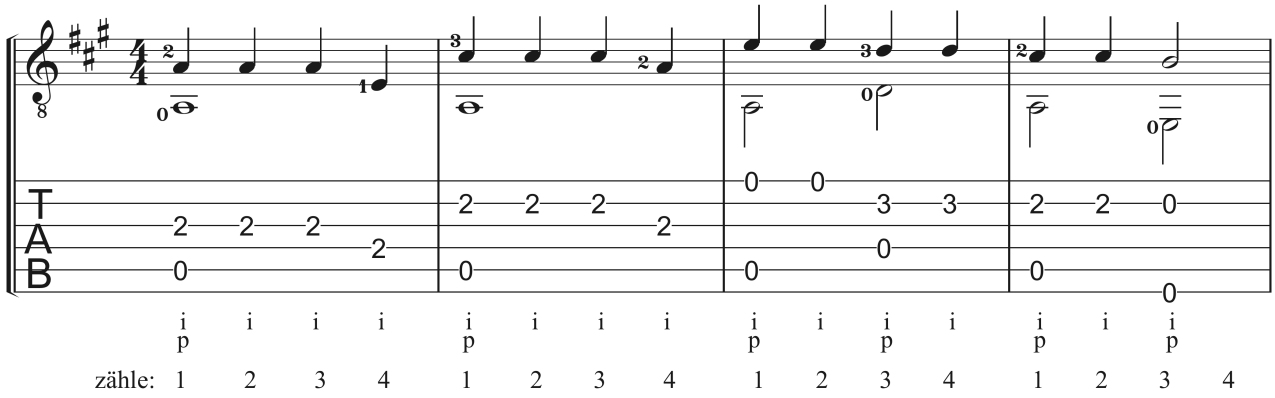

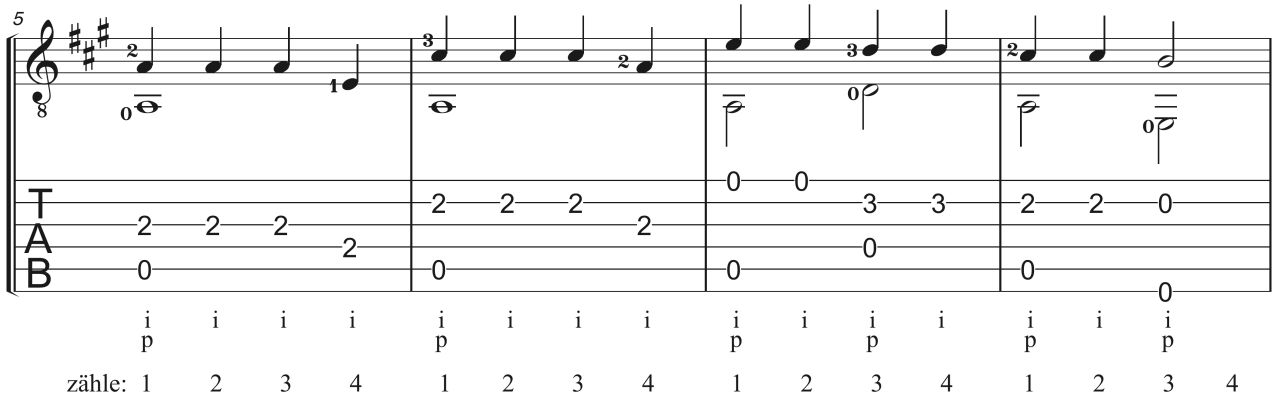

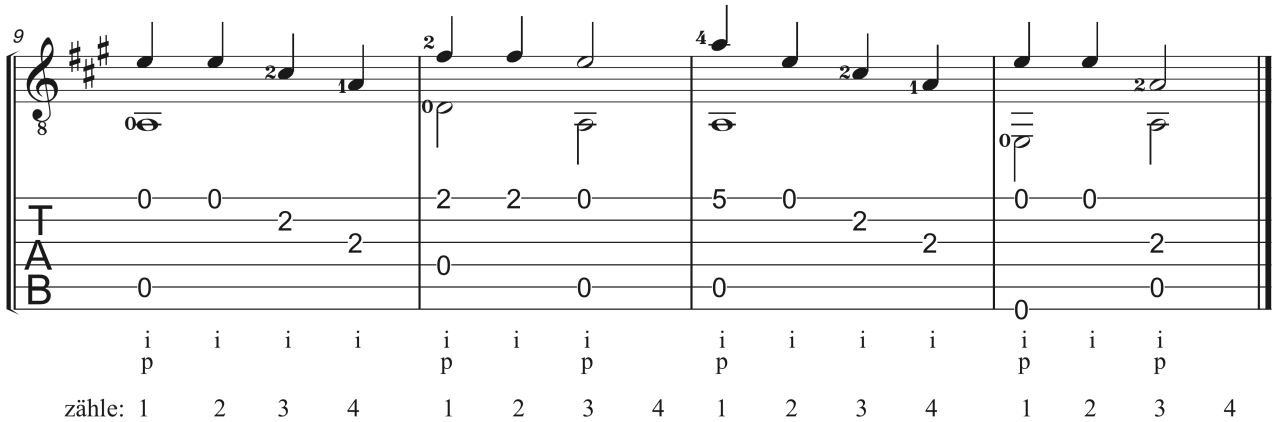

Freude schöner Götterfunken

Ludwig van Beethoven
vereinfachte Bearbeitung für Gitarre Solo: Hans Westermeier

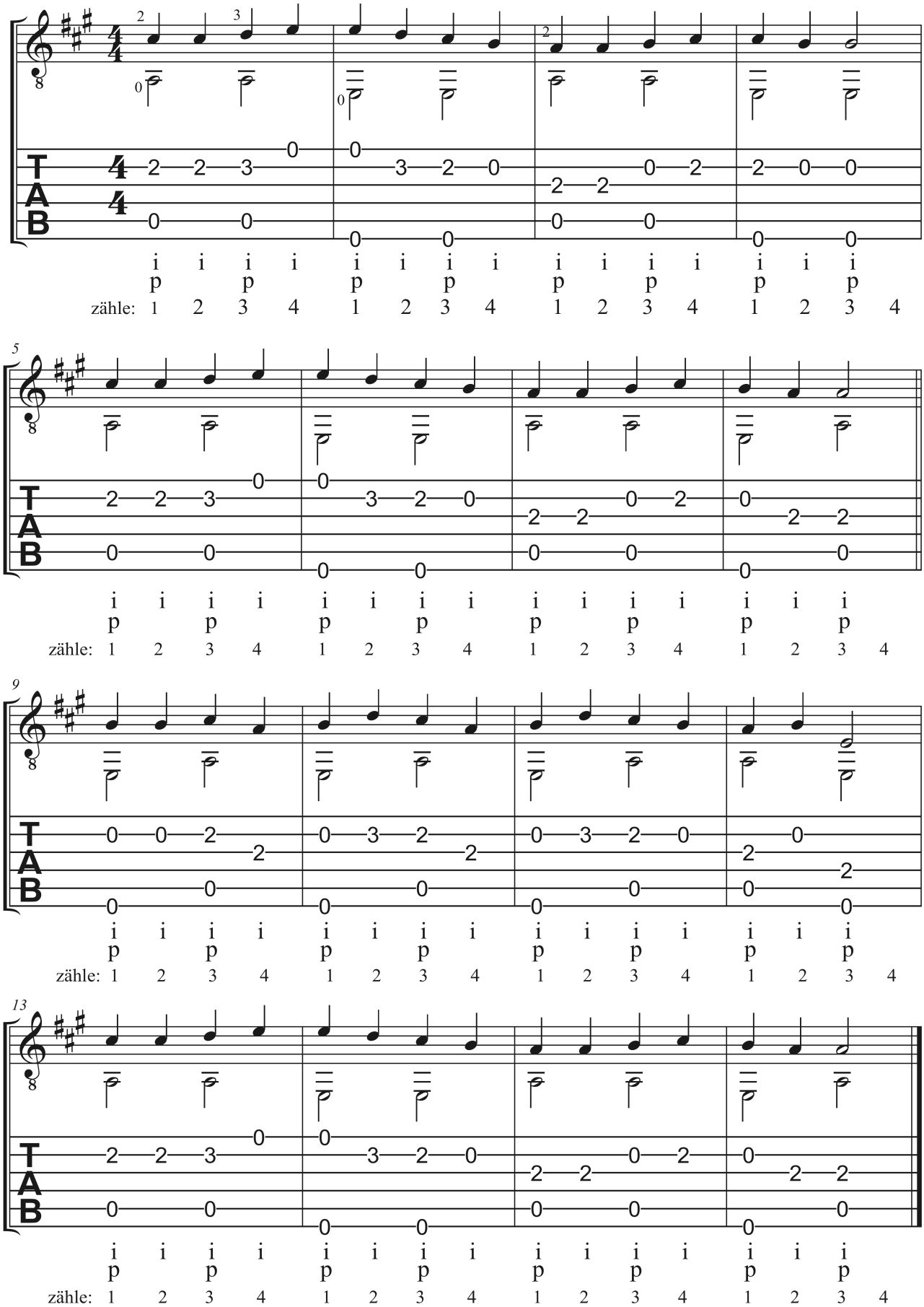

Come on Blues
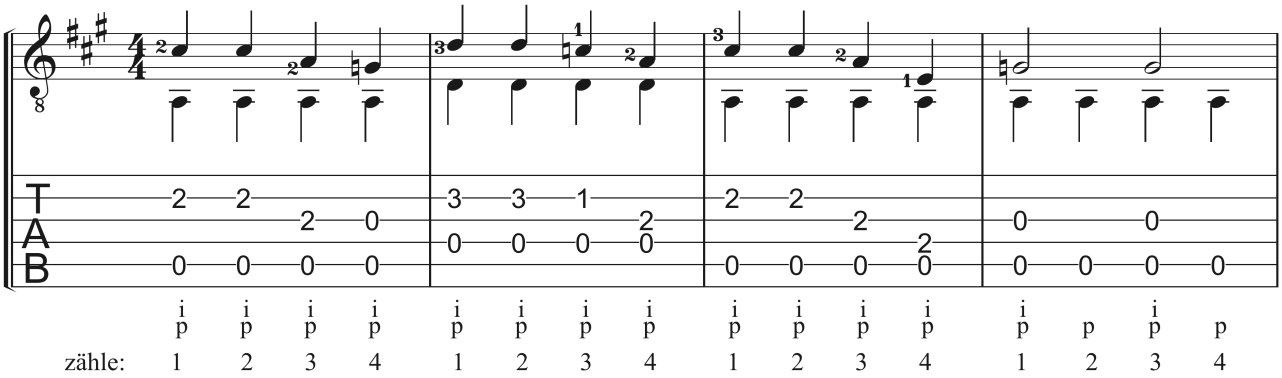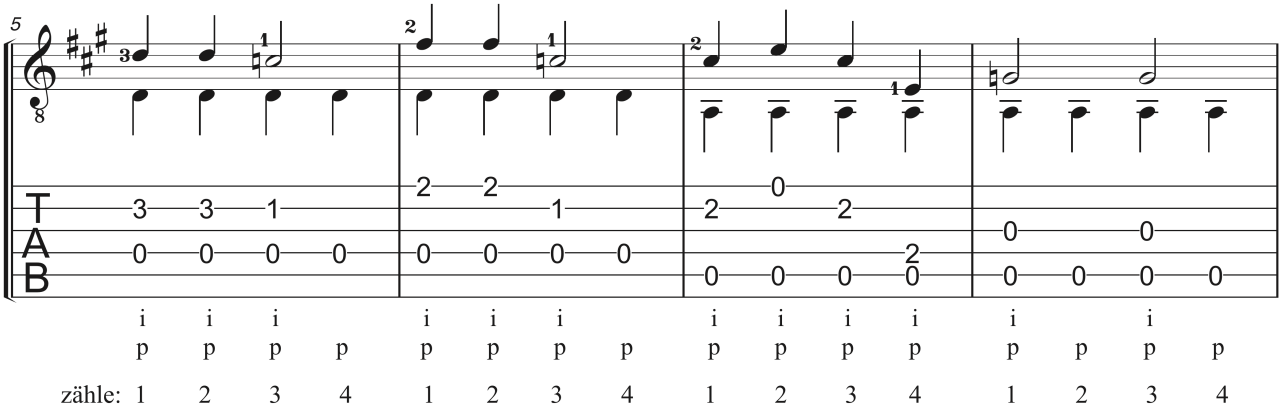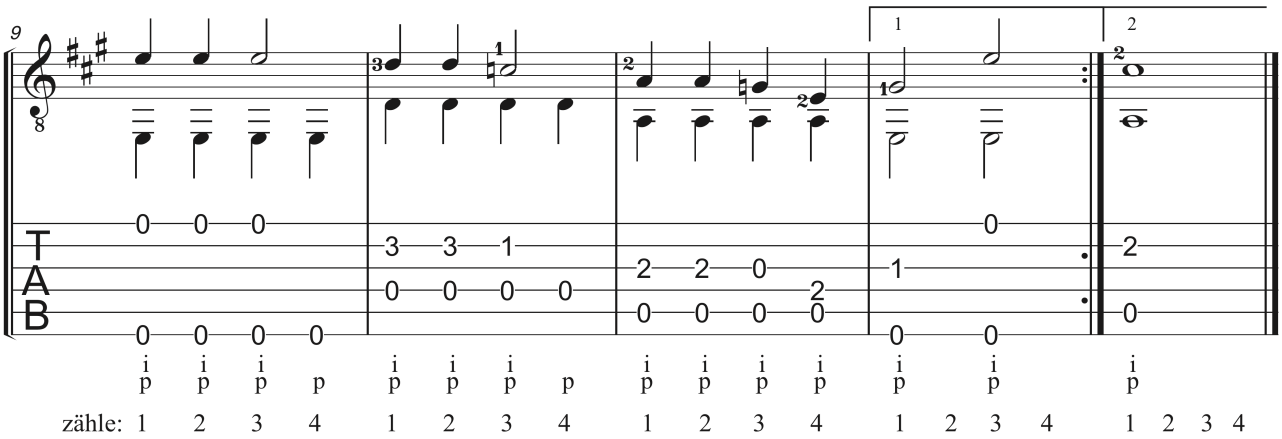
Traditional